

ACADEMIC
PROSPECTUS

BAPUJI

DENTAL COLLEGE AND HOSPITAL



Estd. 1979



ACCREDITED BY NAAC WITH 'A' GRADE



BAPUJI DENTAL COLLEGE & HOSPITAL
ESTD 1979
DAVANGERE



CONTENT

ABOUT OUR PARENT BODY - BEA 3

ABOUT US -BDCH 6

LOCATION 8

MISSION, VISION 9

LOGO AND MOTTO 10

OUR FACULTY 11

OUR STUDENTS 12

DEPARTMENTS 14

Oral Medicine and Radiology	15
Oral and Maxillofacial Surgery	16
Paedodontics and Preventive Dentistry	18
Orthodontics and Dentofacial Orthopedics	20
Conservative Dentistry and Endodontics	22
Prosthodontics and Crown & Bridge	24
Public Health Dentistry	26
Periodontology	28
Oral Pathology and Microbiology	30
Bapuji Implant Centre	32

SILVER JUBILEE CELEBRATION 34

LIBRARY 36

OFFICE, STORES, EXAM SECTION 37

IGNOU 38

BDCH GOES GREEN 39

ACCOMODATION 40

TRANSPORT, RAGGING AWARENESS AND INFORMATION 41

COURSES OFFERED, ELIGIBILITY AND ADMISSION 42

FORUMS ORGANIZED 47



MEMBERS
OF THE
GOVERNING
BODY, B.D.C.H.



Dr. Shamanur Shivashankarappa
Chairman



Sri S. S. Mallikarjun
Hon. Joint Secretary, B.E.A.
Member



Sri A. S. Veeranna
Member



Sri S. S. Jayanna
Member



Dr. Prabha Mallikarjun
Member



Sri Sampanna Muthalik
Member



Dr. K. Sadashiva Shetty
Director, B.D.C.H.
Member



ABOUT OUR PARENT BODY

BAPUJI EDUCATIONAL ASSOCIATION



Bapuji Educational Association (BEA) rightly named after the father of our nation 'Bapuji', was the brain child of a team of spirited philanthropists lead by visionary Dr. Shamanur Shivashankarappa and found its inception in the year 1958 following the inspirational foresight of Pandit Jawaharlal Nehru. As a devoted freedom fighter and the first Prime Minister of free India, Nehru strongly believed that the only powerful weapon that can drive out illiteracy and poverty was education which should reach every Indian through "Temples of wisdom" as he duly referred educational institutions as.

With such an ignited root, Bapuji Educational Association in over 50 years of her livelihood has not only branched out the shoots into many fields of education but also ensured quality in every step. From corporate science to health care science, the association has left a mark in the entire venture and the banner gives tough competition to her peers in the country.

Today BEA is a global face which attracts students from overseas who chose to pursue their education in her shadow of tradition and poise.

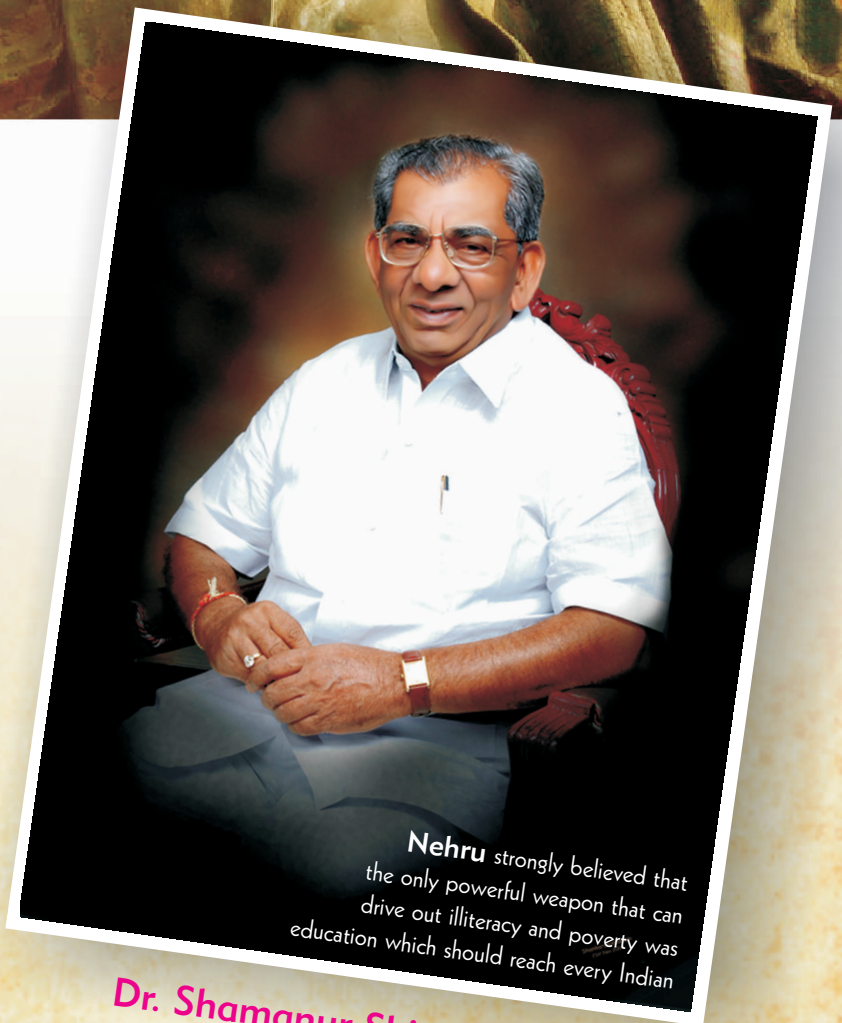

Nehru strongly believed that the only powerful weapon that can drive out illiteracy and poverty was education which should reach every Indian

Dr. Shamanur Shivashankarappa

Hon. Secretary, BEA
Ex. Minister for Horticulture and Agriculture Marketing
Government of Karnataka

Dear Student,

Congratulations

on joining Bapuji Dental College and Hospital!

Having unified with this well regarded institute,

it indeed is a stipulation of every **“Bapuite”** to be acquainted with the background of this legendary banner, its origin and existence.

"this may be a model college for the rest of the country"



"equal to few of international colleges"



If you choose Bapuji Dental College and Hospital (BDCH) our experienced and highly respected faculty will focus your energies on academic development and all round personal growth. We will help you discover your full potential by exploring the wealth of knowledge at your disposal. Bapuji Dental College enjoys a strong national and international reputation built on over 30 years of experience. Our excellent student pass rates are reinforced by the many national recognition our students have received. Many former students have risen to senior positions in prestigious National and International Colleges & Hospitals. Their success is a testament to the value of this college and its place in the dental community.



Dr. K. Sadashiva Shetty
Director

ABOUT US

BAPUJI DENTAL COLLEGE AND HOSPITAL

Bapuji Dental College and Hospital (BDCH), a standing example of BEA's repute, was found in the year 1979, by an act of state legislature, with an earnest intention of rendering quality dental service to the general public through distinguished dental training of the young aspirants. The clinical face of BDCH offers reasonably priced class dental care enabling the society especially the underprivileged, to live a healthy life through assured oral health.



Her academic face has shown a phenomenal growth ever since the launch which is evident from the escalation of the students' strength from a mere 30 in a year then to an overwhelming 100 plus now. In over 30 years of BDCH's existence the campus had been shimmering a phenomenal shine with a vast team of dedicated faculty and state of art didactic amenities both of which helps the student population to contribute their best dental service in the society. In addition, the college steadily launched post graduate program since 1990 and by 1995 BDCH switched into a full fledged research institute with post graduation in nine branches of dentistry.



The library of BDCH has a nationwide reputation among dental institutes the reason which the reader will comprehend soon. With these reasons behind BDCH was chosen as one among the top ten dental colleges in India by Outlook survey for the years 2009 and 2010.

Bapuji Dental College is one among the very few Indian colleges doing research projects for US based International companies like GC International, 3M ESPE (USA), Biohorizons (USA) and the like. Various research projects have been carried out in all the specialities of dentistry and published in respected peer-reviewed journals.

The college is recognized by the Sri Lankan and Malaysian Dental Council giving it a place in the international educational map. Also BDCH is one of the preferred for international students' visit for added exposure from countries like Hong Kong and Gulf.

As a new associate of BDCH it's time to spare your moment and learn about this prestigious campus. Go ahead and get familiar with us. Happy Reading!

• MUMBAI

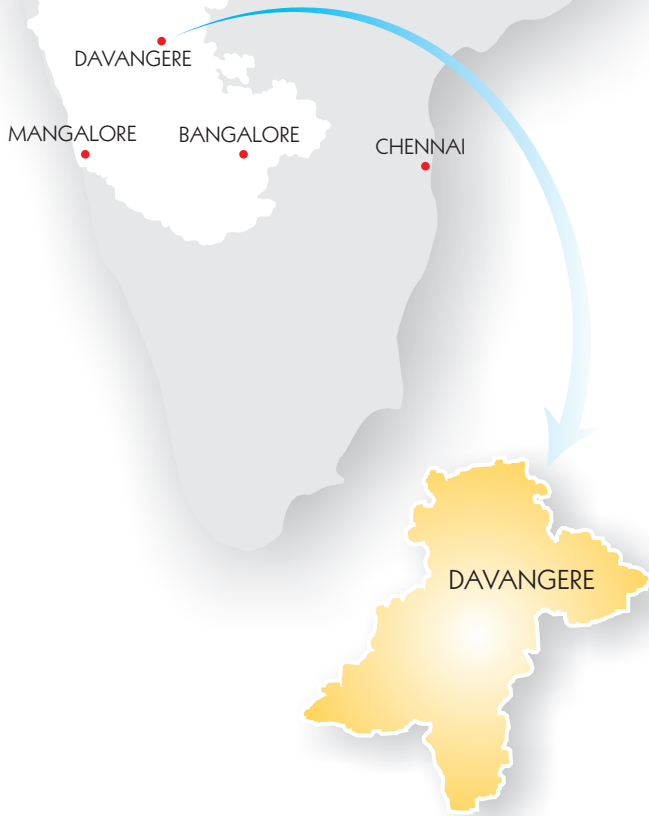

LOCATION

DAVANGERE

The state of Karnataka in south west India known for its tropical forests and heritage has recently emerged as a hot spot for health care tourism as well. Along with ISO certified government-owned hospitals, private institutions which provide international-quality services have caused a significant growth of the health care industry. Davangere, the administrative head quarters of Davangere district in the state of Karnataka is clearly an eminent example as it features a vast range of hospitals and therapeutic centres from general to specialty care. The city which was once called as the “Manchester of Karnataka” for its excellent quality of cotton may today be rightly referred to as the “Mecca of Education” for featuring a wide spectrum of educational institutions of arts, science and professional most of which comes under the Bapuji Educational Association. Bapuji Dental College and Hospital is located in the heart of the city on a busy avenue of Davangere making it easily accessible for the patients.



Harihara Temple



Chitradurga Fort



Mysore Palace



Jogfalls



Kemmannagundi Hill Station

Places of interest around Davangere are Badra Sanctuary for a woody and wild experience, Harihara temple – an antique shrine of over thousand years, Chitradurga Fort enriched with interesting historical secrets and Kemmannagundi a cool hill.

Davangere being a head quarters located in NH4 of the Bengaluru – Mumbai highway, getting here is an uncomplicated issue with sufficient transport of all forms – buses, trains and flight. The nearest airports are in Bengaluru and Hubli from where it takes about 3 to 4 hours by road to arrive at Davangere.

OUR

MISSION



- * Learner centered dental education
- * Patient centered Service
- * Community oriented Research
- * Strong Community Relationship
- * Serve the under served
- * Meet the regional, National and global Dental Educational needs
- * Inter organizational needs
- * Strategic future oriented planning
- * Excellence in knowledge, skills and service
- * Professionalism in Management
- * Open organizational climate

OUR

VISION

- * Single window delivery of total oral healthcare needs
- * Total quality management in Service & Education
- * Unique work culture in alleviating human oral sufferings
- * To train general, Specialized & Allied professional personnel to meet regional & national oral health care services
- * Work relentlessly to contribute to global oral health care knowledge & skills
- * Be efficient, effective, community acceptable and excel in service, education & research
- * To impart knowledge & interact with organizations of similar interest
- * Fostering global competencies, inculcating value system among learners
- * Promote use of technology of relevance
- * To induce paradigm shift in community that many oral diseases are preventable, curable & affordable
- * Reach the unreachable with awareness, education & Service
- * Serve the under served





LOGO AND MOTTO

BDCH logo is a modest icon of growth and creativity epitomized by BLUE and PURPLE color respectively which pivots on the staff of Aesculapius, the Greek God of Medicine and Healing, an emblem utilized by modern users as a symbol of Medicine. In our logo this symbol is bordered on either side by elephant's tusk as they are the most precious and adorable "teeth" known to mankind and thus stands for dentistry. We being an educational institute as well as a center for dental health service, a moral motto "Dedication Duty and Discipline" with the initial alphabet reminding "Dentistry" is conveyed through the logo.

OUR

FACULTY

Well qualified and dedicated faculty is one of our biggest strengths whose selflessness in teaching and training helps students excel in their ventures. Every department is headed by one Professor under whom the other members of the faculty comprising Professors, Associate Professors, Readers and Senior Lecturers render their services. The faculties are actively involved in lectures, demonstrations and research guidance for both undergraduates and postgraduates. In addition to wholesome handling of the students each faculty member, as a mentor or guide, takes care of the special needs of their respective students by close supervision and counseling.



11

Apart from academics, the faculties also handle students' various issues through specially assigned exceptionally functioning panels.



OUR

STUDENTS





The charm of an institute is its students and so is the same for BDCH. Bapuji hosts a majority of Indian students and a modest population of international candidates and NRIs. Students come from diverse cultural, social and economic backgrounds and yet share a strong cohesive bond among them making the campus a reality of true secularism.

Till date, over 3000 undergraduate and postgraduate scholars have successfully passed out from our soil with many securing top university ranks in various subjects. Apart from academics, BDCH recognizes their co-curricular talents too opening up opportunities to shine in their respective genre.

OUR

DEPARTMENTS

Oral Medicine and Radiology
Oral and Maxillofacial Surgery
Paedodontics and Preventive Dentistry
Orthodontics and Dentofacial Orthopedics
Conservative Dentistry and Endodontics
Prosthodontics and Crown & Bridge
Public Health Dentistry
Periodontology
Oral Pathology and Microbiology
Bapuji Implant Centre



With the advent of advanced tools and technology in every field of health science, dentistry today has shot up to the greater end of the gamut with superior choice and promises in dental therapy in the very vicinity of common man. Bapuji Dental College and Hospital is one such neighborhood. The pages to come will throw light on the vital angles of various wings of BDCH, its ventures, virtues and victories.

ORAL

MEDICINE AND RADIOLOGY



The first step to treat a specific disease is to identify it accurately which is the prime objective of this specialty.

Oral Medicine and Radiology wing deals with the diagnosis of a spectrum of oral abnormalities by thorough clinical examination, radiographic analysis and other diagnostic tests.

In addition to the Intraoral Periapical Radiographic Machine, the radiology section features advanced digital radiographic units including RVG, digital intraoral camera, extraoral radiographic machines for lateral & frontal cephalograms and orthopantomograms. Apart from diagnosis, the specialty also offers treatment for precancerous lesions and conditions as well as TMJ dysfunction syndromes.

Undergraduate curriculum

- * Training in case history taking
- * Exposure to Intraoral Periapical Radiographic technique



Postgraduate curriculum

- * Training in detailed case history taking
- * Exposure to all Radiographic techniques - Intraoral and Extraoral
- * RVG
- * X-ray developing
- * Incisional Biopsy and Fine Needle Aspiration Cytology



ORAL

AND

MAXILLOFACIAL SURGERY

Surgeries and emergencies are inseparable and thus this wing functions 24×7.

The branch of Oral and Maxillofacial Surgery deals with minor to major surgical treatment of various anomalies in the maxillofacial region.

In addition to the routine dental set ups exclusively for undergraduates and post graduates, the section features a state of art major operation theater and an in- patient ward.

Infection control is a vital aspect in this specialty and hence it is managed by trained nurses through a fully equipped discrete sterilization bay.



Undergraduate Curriculum

- * Training in case history taking from the specialty point of view
- * Administration of local anesthesia - topical, infiltrations and nerve blocks
- * Training in Exodontia - technique of removal of erupted teeth both single and multirooted



* Suturing techniques

Postgraduate Curriculum

* Training in detailed case history taking

* Administration of general anesthesia

* Training in Exodontia - removal of impacted teeth and abnormally positioned and developed erupted teeth.

* Minor surgical procedures like alveoplasty, implant placement, alveolar grafting, surgical exposure of impacted teeth for



disimpaction procedures, corticotomy etc.

* Assistance in major surgeries like orthognathic surgeries, tumor excision, cleft lip and palate repair, grafting and prosthesis placement.

* Management of emergencies situations as in case of trauma and casualties

* To attend peripheral postings in any reputed hospital in the country for added exposure



PAEDODONTICS

AND
PREVENTIVE
DENTISTRY

Child dental care differs from that of adults requiring special care and thus an exclusive branch dedicates itself for the same.

Pedodontics deals with management and prevention of dental disorders in petite patients and hence this place is designed in a Disney Land like style - charming characters of the cartoon world, toys, fishes and play zones all making it quite colorful and chirpy to keep our little patients in the best of their mood and to help them get rid of the fear of dental therapy.





Undergraduate Curriculum

- * Handling a child in the dental office through psychological approach
- * Case history taking from the specialty point of view
- * Oral prophylactic procedures like scaling
- * Basic exodontia
- * Simple restorations
- * Preventive procedures like pit and fissure sealants and topical fluoride application.

Postgraduate Curriculum

- * Handling a child in the dental office through psychological approach
- * Surgical treatment of cysts and abscesses
- * Direct and indirect pulp capping
- * Root Canal Treatment (RCT)
- * Preventive procedures like space maintenance and habit breaking modalities.
- * Dissertation





ORTHODONTICS

AND

DENTOFACIAL ORTHOPEDICS

A well arranged dentition on a well balanced and appealing face is a significant aspect of one's persona and performance and this wing functions towards the same.



Orthodontics and Dentofacial Orthopedics is a dental specialty that deals with the prevention and correction of positional anomalies of the teeth and jaws through removable, fixed appliances and growth modulation devices. Patients of all age groups with any degree of severity are orthodontically managed quite successfully here. The department possesses a well furnished clinic with fully programmed dental chairs suitable for right and left hand operators, exclusive dry and wet labs installed with technologically advanced equipments, sophisticated seminar and lecture halls and an exclusive computer work station. Quality being its identity, this department has earned a countrywide footing among the orthodontic fraternity for its academics par excellence.

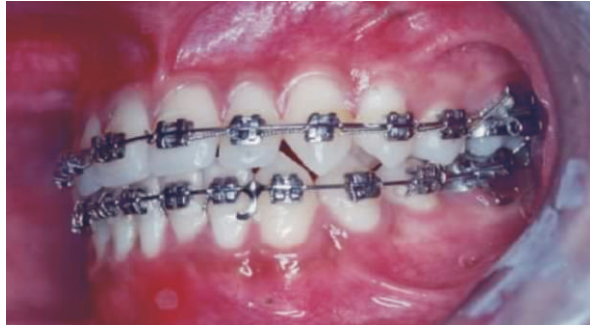

Undergraduate Curriculum

- * Basic wire bending of stainless steel
- * Fabrication of removable appliance components
- * Jaw impression making , Model preparation and Model analysis
- * Cephalometric tracing
- * Case history taking from Orthodontic view point
- * Seminars
- * Project work
- * Group discussions

Postgraduate Curriculum

- * Fabrication of removable, fixed and growth modulation appliances
- * Cephalometric analysis
- * Treatment using removable and fixed appliance
- * Growth modulation procedures in growing patients with jaw discrepancies

- * Guidance of eruption during transitional dentition
- * Orthodontic care for cleft lip and palate patients
- * Treatment planning of orthognathic surgery cases (Jaw surgery) and management of orthodontic phase
- * Clinical photography including digital photography
- * Dissertation



CONSERVATIVE

DENTISTRY AND ENDODONTICS

Conservation is a contractual obligation of mankind and its importance is no less in dentistry. Gone are those days when removal of teeth was not given a second thought. Today with increasing dental awareness among the public, dentists are frequently sought after by them to retain even an apparently destructed tooth.

This branch chiefly deals with the same and provide students with the knowledge basis and experience in learning skills related to the etiology, prevention, diagnosis and treatment of diseases and injuries of the tooth structure and dental pulp and associated periradicular tissues.

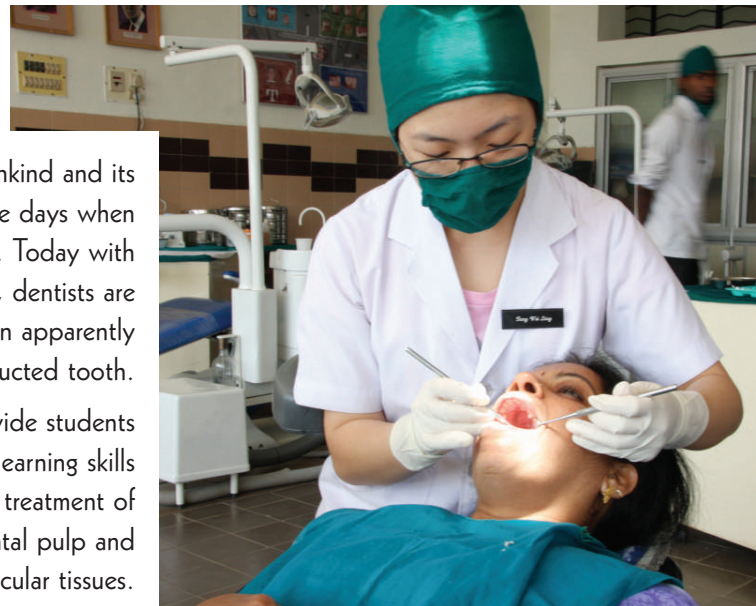

Conservative Dentistry and Endodontics include crowns, fixed and semi fixed bridgework and operative procedures for the restoration and replacement of teeth whether supported by natural abutments or implants. For preclinical training the lab is provided with 80 phantom heads majority of which are of a reputed make. The department has carved a niche for itself with the latest facilities like RVG, Ultrasonics, latest rotary instruments, obturating and post systems to name a few.



Undergraduate Curriculum

- * Preclinical work includes cavity preparation on phantom jaw models using high speed airtor hand piece.
- * Clinical work comprises of cavity preparation on patients and restoring them with suitable material
- * Esthetic / tooth colored restorations
- * Root canal treatment on anterior teeth
- * Pulp capping
- * Apexification

Postgraduate Curriculum

- * Root canal treatment of single and multi rooted teeth
- * Extra coronal restorations with all ceramic, all metallic or ceramic fused with metals
- * Intra coronal restorations
- * Endodontic surgeries
- * Splinting / reattachment of fractured teeth

- * Crown lengthening, hemi sectioning and endodontic implants
- * Vital and non vital bleaching
- * Veneers and laminates
- * Dissertation

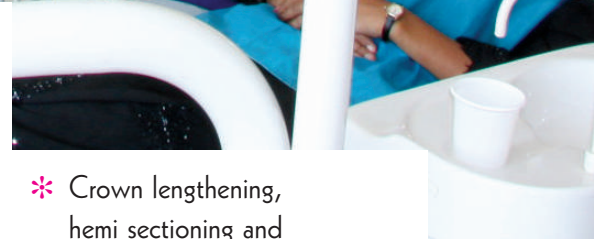



PROSTHODONTICS

AND CROWN & BRIDGE

This wing is a help for all those who have lost a part or all of their dentition.

The specialty handles partly or completely edentulous patients and helps them be restored with artificial teeth which may be fixed or removable.

Prosthodontics deals with the restoration of oral function by creating complete dentures, crowns, implant retained/supported restorations. Maxillofacial prosthesis is a subspecialty of prosthodontics practiced here to treat patients who have acquired and congenital defects of the head and neck region due to surgery, trauma, and / or birth defects.

The department's lab is an excellent fully equipped chamber boasting metal free ceramic furnaces and ultra modern casting machines.

The curriculum is as follows:





Undergraduate Curriculum

- * Preclinical - Fabrication of removable partial dentures and complete dentures
- * Preclinical - crown and bridge preparation
- * Clinical - Treatment of partially or completely edentulous patients with partial or complete dentures

Postgraduate Curriculum

- * Treatment of partially or completely edentulous patients with partial or complete dentures
- * Fixed partial dentures
- * Over dentures
- * Immediate dentures

- * Implant supported prosthodontics Repositioners / deprogrammers for TMJ disturbances
- * Restoration of facial defects-auricular / nasal / orbital prosthesis
- * Dissertation

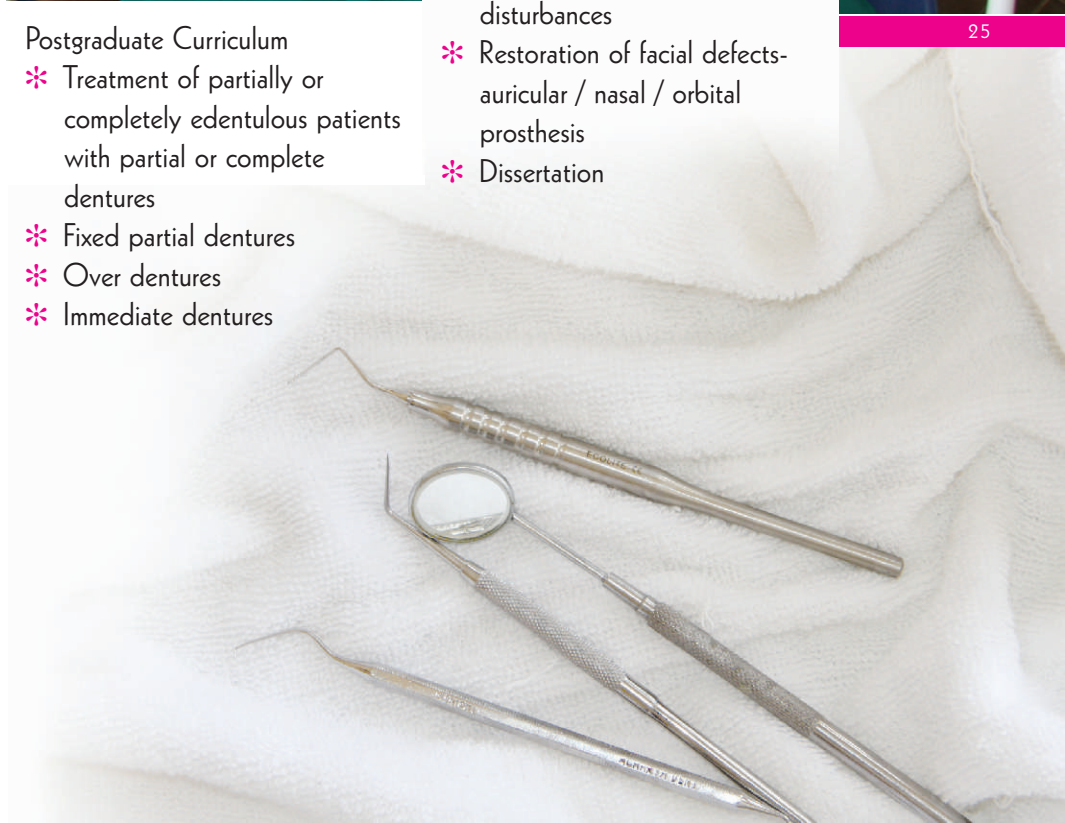

PUBLIC

HEALTH DENTISTRY



Accomplishing communal awareness on dentistry and offering dental treatment in the near vicinity of the community is the sole motive of this division.

The department of Preventive and Community Dentistry is one of the oldest institutions of India and features the entire infrastructure to undoubtedly being as one of the leading units in the country today. Mobile Dental Van, field work doctors and qualified assistants all make free dental services successfully possible in the rural camps in addition to the services in school screening camps and during visits to primary health centers.

On their academic side the department is quite active in organizing various forums on research methodology, teachers training program and CDE programs attended by delegates of various institutes. Audio visual aids like television, VCR, tape recorder and public addressing system are used routinely to impart oral health education. Oral health intervention activities too are regularly conducted in the rural areas of Davangere district. The unit has set up a museum bearing informative 3D models and posters on Dental health originally prepared by students for the community dental awareness. In May 2006, the unit joined hands with the WHO and has been an active participant in all educational programs and surveys ever since.

General Dentistry

The department offers comprehensive oral health care services which includes health education, Oral Prohylaxis, pit and fissure sealant application, topical fluoride application, Glass Ionomer cement, amalgam and composite restorations, pulp therapies, RCT, extractions, Removable prosthesis & crown & Bridge.

Undergraduate Curriculum

- * Short term research projects - epidemiology and advocacy
- * Field visits
- * Comprehensive dentistry and health talks
- * Exploring

Postgraduate Curriculum

- * Clinical assessment of patient
- * Learning different criteria and instruments used in various oral indices
- * Field programs-preventive programs like topical fluoride application, pit and fissure sealants, minimally invasive treatment and health education for schools
- * Visit to slum, water treatment plant, sewage treatment plant, milk dairy, public health institute, primary health center and anti-tobacco cell.
- * Assistance and guidance to undergraduates in field programs
- * Surveys
- * To handle lectures for undergraduates to learn teaching method (pedagogy) on assigned topic.
- * Posting at dental satellite centers/nodal centers
- * Dissertation





PERIODONTOLOGY

The word Periodontics is of a Greek origin meaning "around the tooth" (peri-around and odons - tooth). Hence the specialty is concerned with ensuring the health of the tissues surrounding the teeth.

Major Periodontic therapies include scaling, root planning, flap surgeries and grafting advocated in case of poor status of the supporting tissues. Adjunctive surgeries of interdisciplinary interest too are widely done here. The department has been bestowed with latest gadgets and materials which ensures quality treatment of the patients. In its academic service the department offers the tyro an opportunity to develop the capacity for judgment and adaptability from the knowledge of basic and clinical science and from evaluation of the literature.



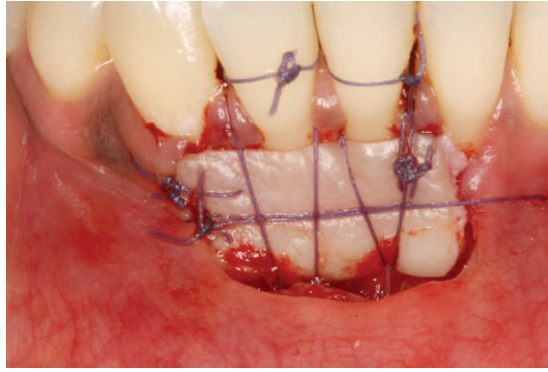

Undergraduate Curriculum

- * Infection control
- * Chair position, principles of instrumentation and maintenance
- * Diagnosis of periodontal disease
- * Determination of prognosis and treatment plan
- * Radiographic interpretation
- * Patient motivation
- * Oral prophylaxis

Postgraduate Curriculum

- * Case history and treatment planning
- * Oral prophylaxis - scaling and root planning (SRP)
- * Curettage
- * Local drug delivery techniques
- * Periodontal surgical procedures - gingivectomy, gingivoplasty, pocket therapy, muco-gingival surgeries, implants
- * Occlusal adjustments
- * Periosplints
- * Perioesthetics



ORAL

PATHOLOGY AND MICROBIOLOGY

The department of Oral Pathology deals with providing the much needed information of the general health of patients as well as detecting alarming conditions like cancers of the Head and neck region.

An advanced diagnostic lab is the pulse of this specialty and the department holds one such. The lab is provided with amenities of hematology, biochemical analysis, histopathology, cytology, urine analysis and microbiology sections in addition to a hard tissue microtome.

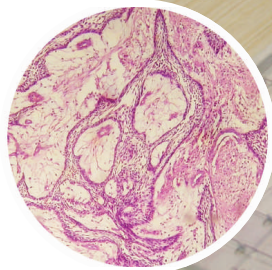

Undergraduate Curriculum

- * Identification of hard and soft tissue specimen
- * Seminars
- * Group discussions
- * Scientific projects
- * Quiz competition

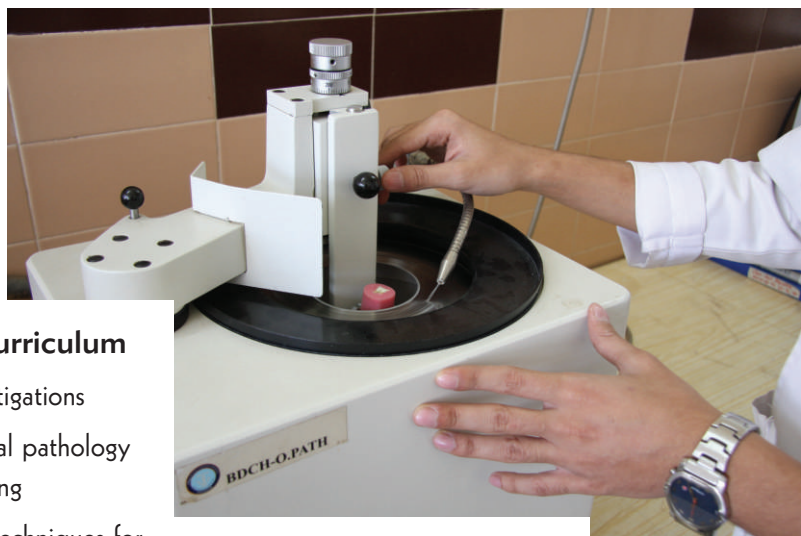

Postgraduate Curriculum

- * Laboratory investigations
- * Postings to clinical pathology for relevant training
- * Special staining techniques for different tissues
- * Immunohistochemistry
- * Preparation of frozen sections and cytological smears
- * Postings to cancer center to familiarize with pathological appearance, diagnosis, radiodiagnosis and treatment modalities

- * Forensic odontology - inquest, medico-legal evidences, post mortem examination of violence around mouth and neck, identification of deceased individual-dental importance, bite marks, rugae patterns and lip prints
- * Microtomes and principles of microtomy
- * Methods of tissue preparation for ground sections and decalcified sections



BAPUJI

IMPLANT CENTRE

An Affiliate to ICOI (USA)



INTRODUCTION

Theme of the course :
One to One Implant Training Program
This will be a Multi-system Implant course conducted by the college and will be a comprehensive course for the dental practitioner wishing to introduce implants into their everyday practice.

Implant dentistry is one of the most rapidly expanding fields of dentistry. It is now a requirement for any dentist wishing to train in implantology to meet a number of specific training requirements before treating a patient. With this in mind, we have developed a one year Implantology Course at an economical cost for our participants.

This course provides the theoretical elements and provides a very strong one-on-one Live Surgery component and regular treatment planning group seminars.

Participants will have the opportunity to observe live surgery demonstrations and to treat their own patients under close supervision, from initial assessment to surgery and final restoration. The course is designed for the complete beginner, with no previous experience in implantology required.

Upon completion, the participants will have the knowledge and core skills required to start a career in the rewarding field of implant dentistry.



COURSE CONTENT

- * Principles, Basic and Clinical Sciences of Implantology
- * Osseointegration: Concept of Osseointegration.
- * Volumetric classification of available bone for implant surgery.
- * Evolution of dental implantology
- * Asepsis and sterilization
- * Patient selection: clinical examination, diagnostic criteria. Treatment planning: comprehensive patient care from first consultation to final restoration and follow up.
- * Modern dental implant design features
- * Bone physiology
- * Healing: Healing mechanisms of muco-osteo-periosteum,
- * Handling and manipulation of bone and soft tissue on animal Jaws

- * Heterogeneous and autogenous graft materials.
- * Principles of Guided bone regeneration
- * Immediate implantation: Basic sciences, surgical techniques, indications and contraindications.
- * Anaesthesia in implant and reconstructive surgery
- * Basic principles of occlusion, impression techniques and laboratory protocols.
- * Implant abutments:
- * Concept of immediate loading.
- * Bone splitting, bone spreading and expansion technique in management of thin alveolar ridges:

- * Management of complications: Implant complications, abutment complications, prosthetics complications, Reconstructive surgery complications.
- * Overview of maxillary sinus cavities: anatomy and histophysiology, surgical techniques, biomaterials used.
- * Overview of advanced implant techniques: Zygomatic, BOI & Pterygoid implants.

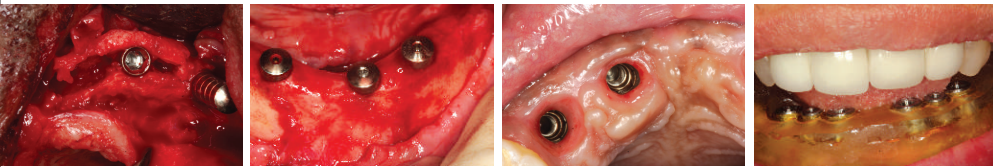

COURSE BENEFITS

- * Keynote consultant/specialist lecturers
- * Comprehensive teaching programme including hands-on practical sessions
- * Course fee includes placement of TEN implants of different implant designs in different situations
- * Full certification for surgical & restorative implant treatment
- * Full clinical practice support and treatment planning/advisory service
- * Develop knowledge and skills with not just one system but major implant systems in India

CLINICAL LEARNING HIGHLIGHTS

Course fee includes placement of TEN implants of different implant designs in different situations

- Implant Placement in Anterior Maxilla
- Implant Placement in Posterior Mandibular Molar
- Implant Placement in Posterior Maxilla
- Anterior Implant Supported Bridges
- The Implant Over Dentures
- Immediate Implant Placement in Extraction Sockets



Dr. Payal, New Delhi

This course not only provided a theoretical basis but also gave me an excellent opportunity to get a good hold over my cases. Bapuji Implant Centre has a state of art infrastructure and highly knowledgeable and experienced faculty members. Working under the able guidance of Dr. Tarun Kumar was truly an enriching experience. I feel lucky to be a part of this course.



TESTIMONIALS

It was a proud privilege to be a part of 1st batch student of Bapuji Implant Center. It was a great experience to work under Dr. Tarun Kumar who enlightened us with the magnificent world of oral Implantology. It was a good learning experience to use a number of implant kits in different conditions in different patients. We were enthralled to attend various lecturers who had done wonders in the field of implant during various modules conducted. We were constantly kept updated with various newer surgical techniques. Overall it was a good insight in the field of Implantology.

Dr. Preeti Oswal, Pune



Bapuji Dental College Completes

CELEBRATES ITS SILVER JUBILEE

25 years
1979-2004

of Glorious Service
Silver Jubilee Celebration





Bapuji Dental College and Hospital celebrated its Silver Jubilee in the year 2004. On the occasion of Silver Jubilee celebrations the college hosted Pace Makers All India Dental Sports and Cultural Meet, with more than 2,000 dental students from across the country, participating in various sports and cultural activities.

The silver jubilee celebrations was inaugurated by the then Dental Council of India President Dr. Anil Kohli.





LIBRARY



"Libraries are not made; they grow"
- so said Augustine Birrell, an English politician,
barrister, academic and author.

Such is the library of our institute which continues to grow since its inception. The Library treasures several editions of ace books and journals from back volumes to current, of all specialties of dentistry making it the most sought after not only by the inmates but also by students and scholars from other dental institutes of India.

Apart from specialty concerned volumes, books and periodicals of common interest find a special place here that gives a pleasurable break along with worthwhile info as one reads them.



Technical backups include an audio visual library, a full time free online access and facilities of photocopy, image scanning, printing, spiral binding, thermal binding and lamination.

With books as great companions and a peaceful ambience to peruse it, coupled with friendly personnel for able assistance the library is no doubt a preferred spot of common visit for the fraternity.

OFFICE



Office that comes directly under Principal's jurisdiction is yet another well equipped and well staffed place which operates on the administrative needs of the institute. The workplace is a duo where computerized and manual operation goes hand in hand. The office also holds a well organized storage system that permits quick retrieval of even the oldest of information.

EXAM

SECTION



Examination section coordinates with the faculty in planning and smooth conductance of internal assessment and university exams, both theory and practical. To maintain the decorum of its conductance, the exam halls are installed with surveillance cameras which monitor the students at the time of written examination. In addition, a high end printer finds a prominent place that prints out crisp question papers released online just a minute before the onset of exam.

Practical exams are conducted in the respective departments under strict supervision of the faculty.



Here is where the complete stock of dental materials both consumable and non consumable is put in safekeeping. The main stores section takes care of indenting and distribution of the necessary requirements of each department through their satellites that functions in the same. The main stores and the department stores are LAN connected that enables a computerized communication and operation.

STORES



IGNOU

The Indira Gandhi National Open University (IGNOU), established since over 25 years, has emerged as a mega university in the democratic world and has been conferred with the awards of "Centre of Excellence" and "Excellence for Distance Education Materials". With its headquarters at New Delhi, the university caters to millions of students in India and abroad.

In 2009, IGNOU opened a Post Graduate Certificate course in Endodontics (PGCE) with Bapuji Dental College and Hospital as one of its 4 centers in Karnataka. The details of the course will be found in the "Courses offered" section.





Instead of the red carpet, anyone who steps in the BDCH gateway would be refreshed with a green carpet reception by the soft moist meadows of our garden. While our planet's bionetwork is towards a worrisome imbalance due to increased industrial establishments, non degradable wastes and deforestation, the biggest asset to leave for the gen-next is a green earth.

In addition to rich trees, shrubs and bushes, our lush garden proudly boasts a revitalizing ambience with vivaciously swimming fishes under the magnificent spring sprayed cool waters, freely visiting chirping birds, the velvety meadows garnished with ever pleasing and never moving wild animals, plus some civilized chimps and frogs who collect all the trash into their bellies contributing an ozone rich nourishing environ.

Our 'go green' notion shows off not only in the college but also reflects in all the related sites like hostels and guest houses.

BDCH
GOES
GREEN
Garden Award Winner

The garden being quite admired in town bagged the BEST GARDEN AWARD thrice consecutively.



ACCOMMODATION

AND FOOD

Though nothing can replace the coziness of a home, BDCH hostels come as close as possible to provide a comfy shelter and appetizing food for the students at reasonable cost. Two hostels function exclusively for boys and girls in different campuses assuring privacy while international students stay in a discrete accommodation all of which are located at the near vicinity of the college. The hostels hold conveniences of elevator, geyser, water purifier and furnished rooms with toilets attached.

Karnataka cuisine predominates in the kitchen and care is taken to ensure the health and hygiene of the same.



An anti-ragging squad monitors the security of the fresher and the hostel management is quite friendly and approachable for any issues of the hostel from the students' side. For the recreation needs of the tenants, a fairly furnished gym and television facilities are available. A sporty student would be charmed to see a basket ball court and indoor games too.

In addition magazines and newspapers are subscribed for thirsty readers. The buildings have a view over luscious gardens and pavements used by fitness freaks for jogging or brisk walking and also maintain exclusive parking space. In addition, the hostel campus is well safeguarded by security men thereby portraying a clear reflection of its motto, "Safety, Welfare and Betterment of Our Boarders"

TRANSPORT

Bus and van services exclusively for female students shuttle between their hostel and college at fixed schedules for pick up and drop point to point.



RAGGING

AWARENESS AND INFORMATION

The Karnataka Education Act, 1983 (Karnataka Act No.1 of 1995) Section 2 (29) defines ragging as

"Causing, inducing, compelling or forcing a students, whether by way of a practical joke or otherwise, to do any act which detracts from human dignity or violates his person or exposes him to ridicule or forbear form doing any lawful act, by intimidating, wrongfully restraining. Wrongfully confining, or injuring him or by using criminal force to him or by holding out to him any threat of such intimidation, wrongful restraint, wrongful confinement, injury or the use of criminal force"

The Karnataka Education Act, 1983 (Karnataka Act No.1 of 1995) section 116 lays down the penalty for ragging.

"No person who is a student in an educational Institute including on institution under the direct management of the university or of the Central Government shall commit ragging.



"Any person who contravenes sub section (1) shall, on conviction, be punished with imprisonment for a term which may extend to one year or with fine which may extend to two thousand or both"

Ragging is a criminal offence punishable under many provisions of the Indian Penal code, also. In addition to prosecution, students committing the act of ragging are also liable to being rusticated, dismissed and expelled from the college. The marks cards, character certificates and degree certificates of such students are also liable to be embossed in bold letters to the effect that he/she had indulged in ragging.

Students of second, third and

final year are warned to desist from ragging. Strictest possible disciplinary action will be taken against those found to indulge in ragging.

The students are also required to give an undertaking in the prescribed format to the college office, whenever demanded.

**DO NOT
RAG OR LET
ANYONE RAG
OTHERS**

**Say No
to
Ragging!**

Ragging is no way
to make friends with freshers.

Set an example of decent behaviour
before newcomers.

Freshers can report
any incident of ragging to us.



COURSES

OFFERED
ELIGIBILITY
AND
ADMISSION

The courses offered in BDCH are as follows:

BDS - Bachelor of Dental Surgery

MDS - Master of Dental Surgery (all specialties)

Bapuji Oral Implantology Course





BDS

BACHELOR OF DENTAL SURGERY

Eligibility

1. Candidates must have passed individually in the subjects of Physics, Chemistry, Biology and English and must have obtained a minimum of not less than 50% marks in Physics, Chemistry & Biology taken together in the qualifying Examination. In respect of Scheduled Castes/ Scheduled Tribes and Category I, the minimum marks prescribed shall be not less than 40% of the total marks in lieu of 50% marks for general candidates.
2. The candidate shall have completed the age of 17 years at the time of admission or will complete this age on 31st December of the year in which he/ she seeks admission.
3. Students studied other than pre-university board of Karnataka has to produce Eligibility Certificate issued by Rajiv Gandhi University of Health Sciences, Karnataka at the time of BDS admission.

Duration - 4 Years plus One Year Internship

Number of Seats - 100



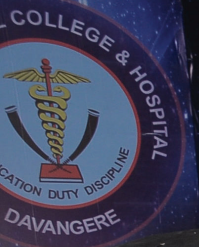

Graduation Day 2012



MDS

MASTER OF DENTAL SURGERY

Eligibility

1. A candidate for admission to the MDS course must have a recognized degree of BDS awarded by an Indian University in respect of recognized Dental College under section 10(2) of the Dentists Act, 1948 or an equivalent qualification recognized by the Dental Council of India and should have obtained permanent registration with the State Dental Council. Candidates not possessing a recognized Dental qualification for the above purpose should secure the prior approval of his / her qualifications by the Dental Council of India before he / she can be admitted to the MDS Course of any University in India.
2. Students studied other than Rajiv Gandhi University of Health Sciences, Karnataka have to produce Eligibility Certificate issued by Rajiv Gandhi University of Health Sciences, Karnataka at the time of MDS admission.



No. of Seats Specialty Wise : **Master of Dental Surgery**

Sl. No.	Department Name	Total Intake
1	Oral Medicine and Radiology	4
2	Oral and Maxillofacial Surgery	6
3	Paedodontics and Preventive Dentistry	6
4	Orthodontics and Dentofacial Orthopedics	6
5	Periodontology	6
6	Conservative Dentistry and Endodontics	6
7	Prosthodontics and Crown & Bridge	6
8	Public Health Dentistry	3
9	Oral Pathology and Microbiology	2
TOTAL		45



DENTAL

MECHANIC AND DENTAL HYGIENIST

Eligibility

1. A Candidate should be at least 15 years of age at the time admission or within 3 months of it and should be medically fit.
2. A candidate must have passed at-least Matriculation Examination of a recognized University taking Science Subjects or an equivalent recognized qualification.

Duration: 2 Years

No. of seats: 5 seats each

PGCE

POST GRADUATE CERTIFICATE COURSE IN ENDODONTICS - THROUGH

DISTANCE EDUCATION (IGNOU)

Eligibility

The candidate must have passed BDS (DCI recognized) admissions in a recognized institution and he / she is eligible for admission after completion of Internship.

Duration - 1 to 3 years

No of seats - 8

BAPUJI

ORAL IMPLANTOLOGY COURSE



BDCH conducts a comprehensive multi-system implant course for dental practitioners.

Eligibility- BDS Degree from recognized college

Duration- 12 Months

SURGICAL SOUTHZONE
 PACEMAKERS 2004
 KSDC CONFERENCE
 ALL INDIA PG STUDENTS' CONVENTION
 32ND ISP CONFERENCE
 UNDERGRADUATE CONVENTION
 39TH IOS NATIONAL CONFERENCE
 MBT MECHANICS
 FORUMS
ORGANIZED
 SILVER JUBILEE
 PYREXIA
 KSDC
 SPORTS MEET
 HEALTHY
 DENTISTRY
 NATIONAL CONVENTION OF
 PUBLIC HEALTH DENTISTRY
 1991 ANNUAL CONFERENCE
 INDIAN SOCIETY OF PEDODONTICS
 X-RAY CENTENARY
 HANDS ON COURSES



- 1989 - 1st Southzone 18th Karnataka State Dental Conference (KSDC)
- 1991 - Annual Conference of Indian Society of Pedodontics and Preventive Dentistry 25th - 26th Dec.
- 1994 - Pyrexia Inter-college Sports Meet
- 1995 - 24th KSDC on 11th - 12th November
- 1996 - Discovery of X-Ray Centenary Celebration
 - Comprehensive Hands on Course on Preadjusted Edgewise Mechanics by Department of Orthodontics 5th - 8th Sept
- 1998 - 1st Surgical Pathology Workshop
 - Hands on Course on Preadjusted Edgewise Mechanics by Department of Orthodontics 2nd - 5th February
 - Advanced Hands on Course on Preadjusted Edgewise Mechanics by Department of Orthodontics 6th - 7th February
- 1999 - 3rd All India PG Students' Convention
- 2000 - Hands on Course on Preadjusted Edgewise Mechanics by Department of Orthodontics 6th - 7th February
- 2004 - 39th IOS Indian Orthodontic Conference 19th - 21st November.
 - All India Inter Dental Cultural & Sports Meet part of BDCH Silver Jubilee.
 - Pacemakers 2004 17th - 30th May 2004.
- 2006 - Hands on Course on "3" by Department of Orthodontics
- 2007 - 1st National Convention of Public Health Dentistry for Teachers in September
 - 32nd Indian Society of Periodontology National Conference 28th - 30th December
- 2009 - 13th IOS PG Students' Convention
- 2010 - 1st state Level Undergraduate Convention to Commemorate the Golden Jubilee Celebration of BEA.



1. Committee for research development & sustenance
2. Committee for professional ethics
3. Committee for counseling and placement
4. Alumni Association Advisory Committee
5. Internal Quality Assurance Cell (IQAC)
6. Institutional Review Board
7. Undergraduate Course Committee
8. Student Council Committee
9. Committee for Student Support Service
10. Committees for policies procedures & practices
11. Committee for feedback analysis
12. Parent Teacher Association
13. Sexual Harassment Elimination Cell
14. Review committee to eliminate ragging
15. Coordinator Services
16. Hospital Management Committee
17. Hospital Sanitation Committee
18. Patient Rights and Education (PRE)
19. Hospital Infection Control
20. Continuous Quality Improvement
21. Responsibilities of Management
22. Facility Management and Safety
23. Human Resource Management
24. Human Rights Committee
25. Physical Education Committee
26. Internal Assessment Committee (Pre-Clinical)
27. Committee for Extension Activities
28. Library Advisory Committee
29. College Development Council
30. Committee for Student Mentorship
31. Committee for Staff Development & Welfare
32. Grievance redressal cell
33. BEAUIDEAL
34. Research & Sustenance Committee

FLOW CHART

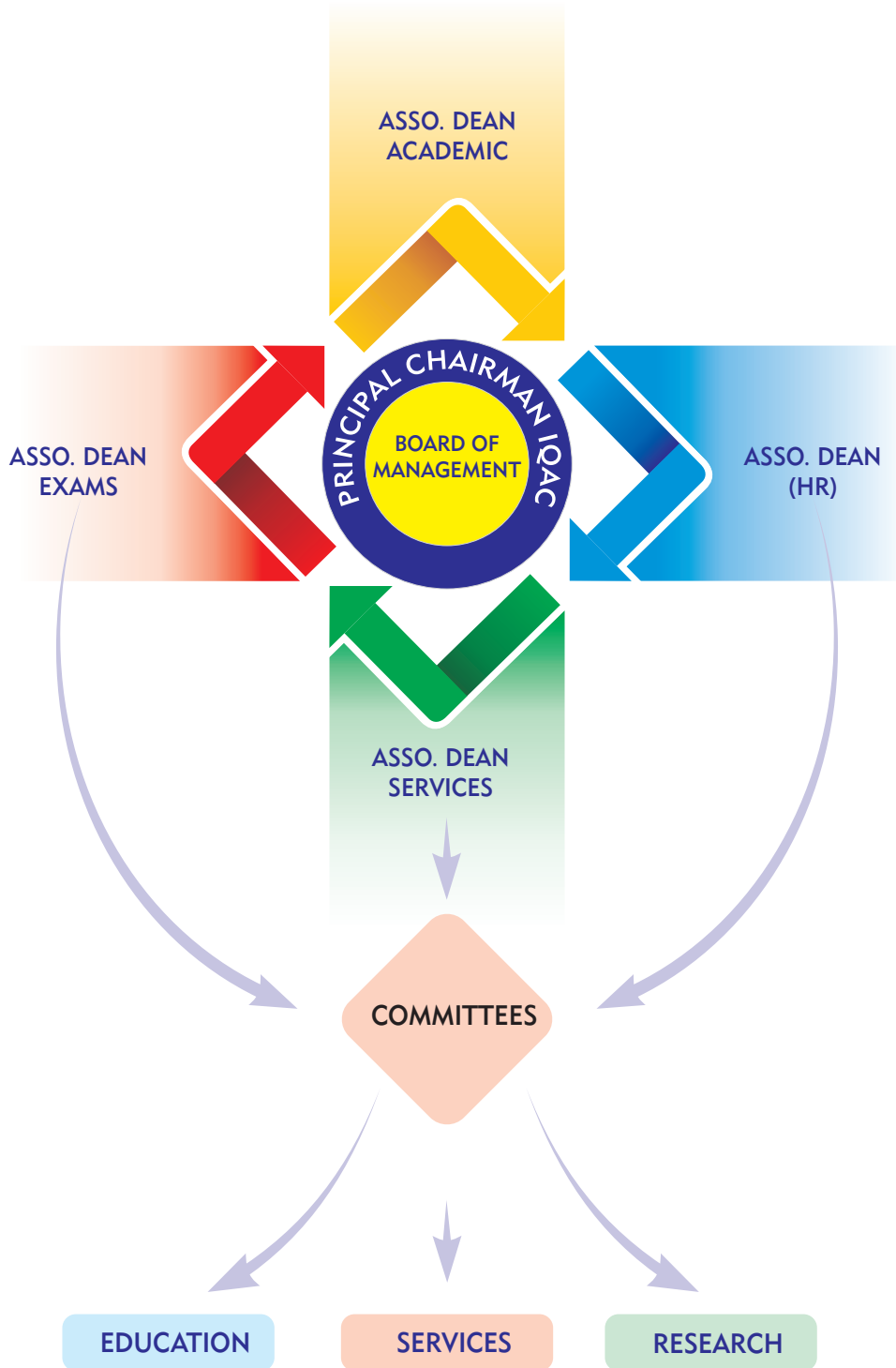

BOARD

OF
MANAGEMENT

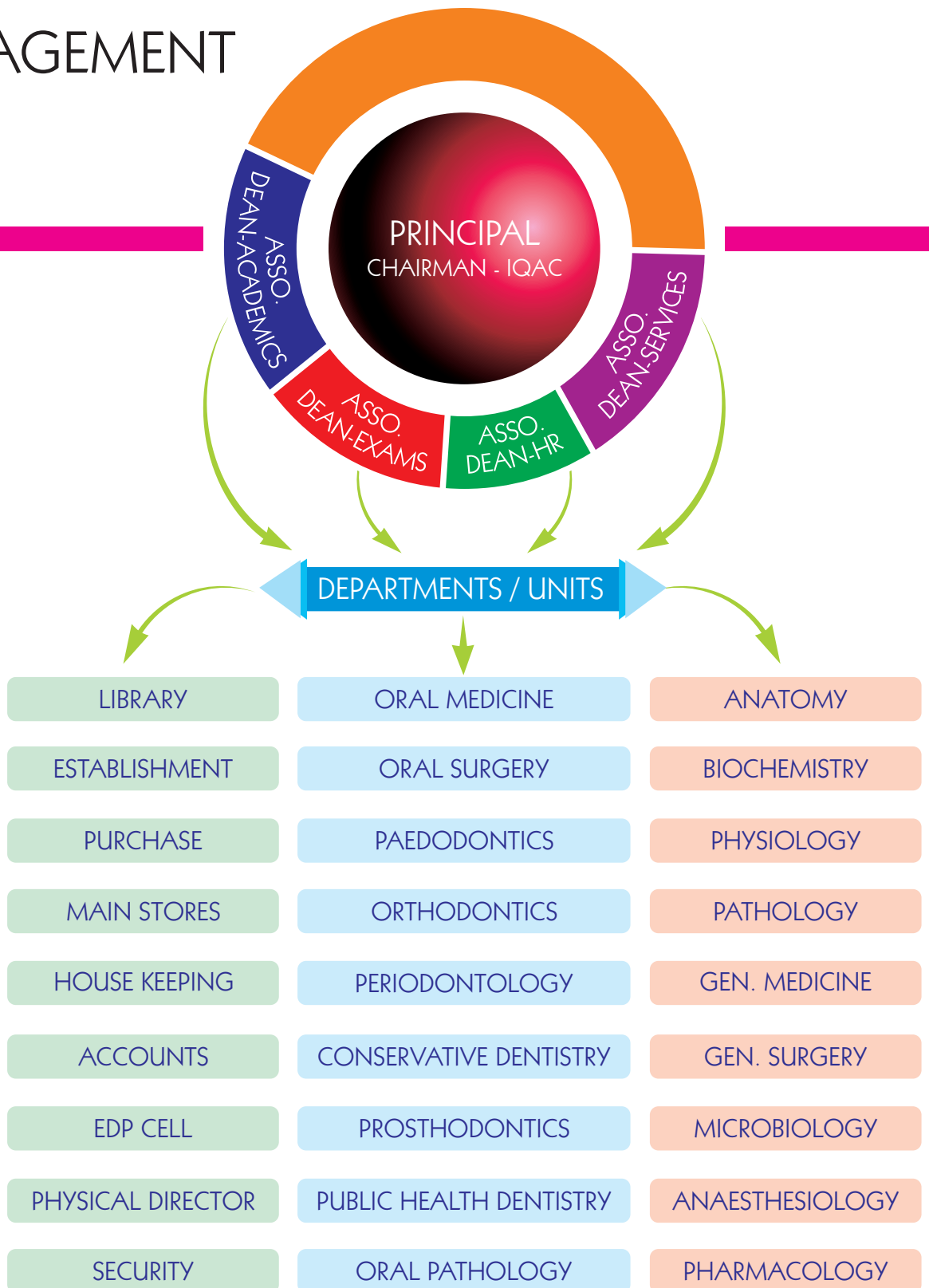



A. Institution's responsibilities towards the students :

- ▶ Communicate aims and objectives to all the students.
- ▶ To workout programmes to achieve these aims and objectives.
- ▶ Periodically obtaining feedback from students so as to enable the review of training program.
- ▶ To ensure effective teaching-learning programmes as ongoing project.
- ▶ To ensure that over all progress of students is monitored continuously and the assessment mechanism is reliable to provide all the information about admission procedures, fee structure, refund policies and other resources of support available to the students.

B. Student's responsibilities of learning:

- ▶ The students shall appreciate the institution's growth and objectives and work towards realizing these objectives.
- ▶ Students should be aware and be updated about admission policy, rules and regulations of the institution.
- ▶ Make optimum use of learning resources and other services available in the institution.
- ▶ Preparation for periodical internal assessment and University Examinations diligently.
- ▶ Feed back for system improvement towards short term and long term learning experiences.
- ▶ To leave as worthy alumni of the institution.

JUSTICE SHIVARAJ PATIL
High Court of Karnataka, Bangalore

I am deeply and duely impressed, after going round this institution. This institution not only serves the cause eminently for which purpose it is established, in my opinion, this may be a model College for the rest of the country. The utility and usefulness of this institution may go a long way in contribution for the good of the country. The students are lucky to study here. All those concerned in establishing, developing and maintaining this great institution, can be proud of. I wish the institution all the best.

Dr. M. R. GAJENDRAGAD
Vice Chancellor, Kuvempu University

It is hard to believe that we in India can have such fantastic facilities in a Dental College which has just completed about 11 years of its fruitful existence and service. I for one felt I was in a Desney land if not in a foreign country.

The building, the infrastructural facilities in terms of Faculty, Library, Equipments and all the rest that constitute a centre of excellance in the teaching of and training in Dental Sciences are available in plenty. The Faculty of the College reflect a high degree of expertise and service.

I wish this young institution in the exceptional facilities and expertise all success.

Dr. A. B. MALAKA REDDY
Minister of Health and Family Welfare, Govt. of Karnataka

It is the superb Dental College I have seen I have no hesitation in saying that it is the last word in the description of a good Dental College. No doubt one can say this College is the "Soul of Bapuji Education Society"



ABOUT
US

Dr. D. VEERENDRA HEGGADE
Dharmadhikari, Shri Kshetra Dharmasthala

It was my long desire to visit Bapuji group of institutions. The visit to Dental College has enriched my knowledge about the subject as the College has been developed with lot of planning and research. May Sree Manjunatha Swamy bless the institution staff and students.

Dr. S. CHANDRA SHEKAR SHETTY
Vice Chancellor, R.G.U.H.S., Karnataka

It is my proud previlage today to visit Bapuji Dental College. I am immensely pleased to note that this College has achieved Academic excellence and definitely a College with social accreditation. I consider this as one of the best in the Country and equal to few of international College. I congratulate the management, Principal and the staff for their dedication. I complement the students, RGUHS should be proud of this College.



EDUCATIONAL and

OTHER

INSTITUTIONS

Sl.No.	COLLEGES	Year of Estd.
1	D.R.M. First Grade College of Science	1958
2	D.R.M. Pre-University College of Science	1958
3	J.J.M. Medical College	1965
4	A.V.K. First Grade College for Women	1966
5	A.V.K. Pre-University College for Women	1966
6	R.L. Law College	1968
7	B.E.A's School of Nursing	1970
8	A.R.G. First Grade College of Arts & Commerce	1973
9	A.R.G. Pre-University College of Arts & Commerce	1973
10	Bapuji School of Pharmacy	1977
11	Bapuji Dental College and Hospital	1979
12	Bapuji Institute of Engineering and Technology	1979
13	B.E.A College of Education	1980
14	M.S.B. Arts and Commerce College	1983
15	Bapuji Polytechnic	1984
16	College of Dental Sciences	1991
17	Bapuji College of Nursing	1991
18	Bapuji Pharmacy College	1992
19	Bapuji Institute Engineering & Technology - M.B.A. Programme	1996
20	Bapuji Institute of High-Tech Education	2000
21	Bapuji Pre-University Science College	2002
22	Smt. Parvathamma Shamanur Shivashankarappa Junior College, Shivagotri, Tholahunase, DvgG. Tq.	2002
23	S.S. Institute of Nursing Sciences	2002
24	S.S. Institute of Medical Sciences and Research Centre	2005
25	Bapuji Academy of Management Studies and Research	2008

Sl.No.	HOSPITALS	Year of Estd.
33	Bapuji Hospital	1970
34	Bapuji Child Health Institute & Research Centre	1994
35	S.S. Institute of Medical Sciences and Research Hospital	2003
36	Sri. Shamanur Shivashankarappa General Hospital	2003
37	B.E.A's S.T.J. Rural Hospital, Channagiri, Davangere Dist.	2003

HOSTELS & AUDITORIUM

38	J.J.M. Medical College Hostel for Boys	1966
39	Smt. Rathamma Hostel for Women	1967
40	Bapuji Hostel for Women	1982
41	B.I.E.T. Hostel for Boys	1984
42	Bapuji Dental Colleges' Boys Hostel	1988
43	Bapuji School of Nursing Hostel for Women	1970
44	"Ganga" Bapuji College of Nursing Hostel for Women	1991
45	"Kaveri" Hostel for Women	1989
46	J.J.M. Medical College Hostel for Women "Sharavathi"	1994
47	"Hemavathi" Ladies Hostel	1995
48	"Nethravathi" Ladies Hostel	1997
49	"Vedavathi" Ladies Hostel	1997
50	Bapuji International Hostel for Boys	2008
51	Bapuji International Hostel for Girls	2008
52	Dr. S.S.D.J.M. Ladies Hostel	2008
53	Bapuji Auditorium	1994

SCHOOLS

26	B.E.A. Central Higher Primary School	1975
27	B.E.A's High School	1985
28	Smt. Halamma Shamanur Shivappa Nursery, Primary & High School, Harihar	1994
29	Smt. Parvathamma Shamanur Shivashankarappa Residential School, Shivagangotri, Tholahunase, Dvg. Tq.	1995
30	Bapuji Composite High School	1997
31	Bapuji High School, Kunibelakere	1999
32	B.E.A. Higher Primary School - C.B.S.E.	2007

CONTACT

INFO

Postal Address : Bapuji Dental College and Hospital
Post Box No.326
Davangere - 577004
Karnataka, India

Office Tele : 08192 - 220575, 220579 & 220580

Principal Tele Fax : 91- 8192 -220572

Grams : 'DENTAL'

E-mail : principal@bapujidental.edu
bapujidental@gmail.com

Website : www.bapujidental.edu